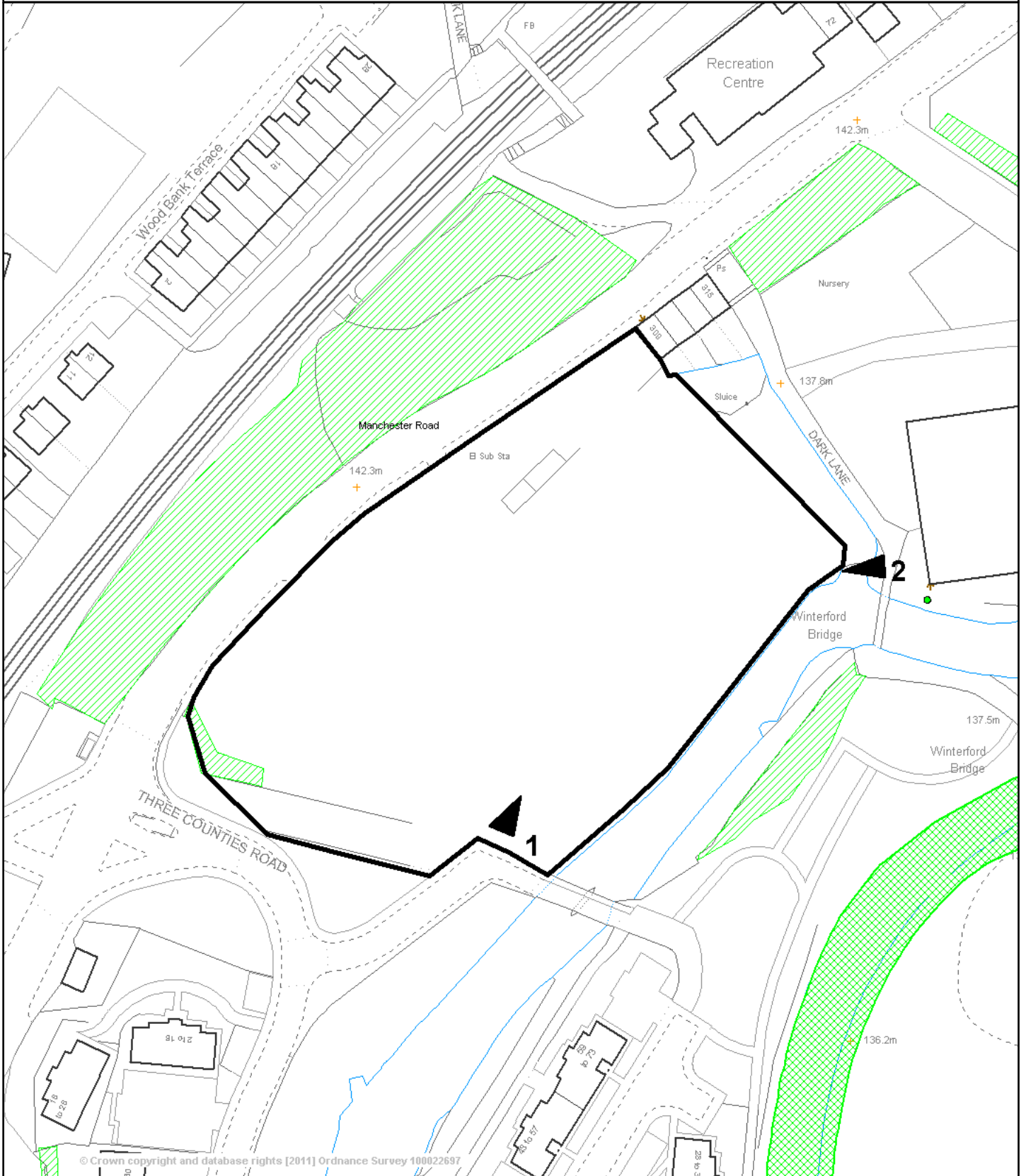
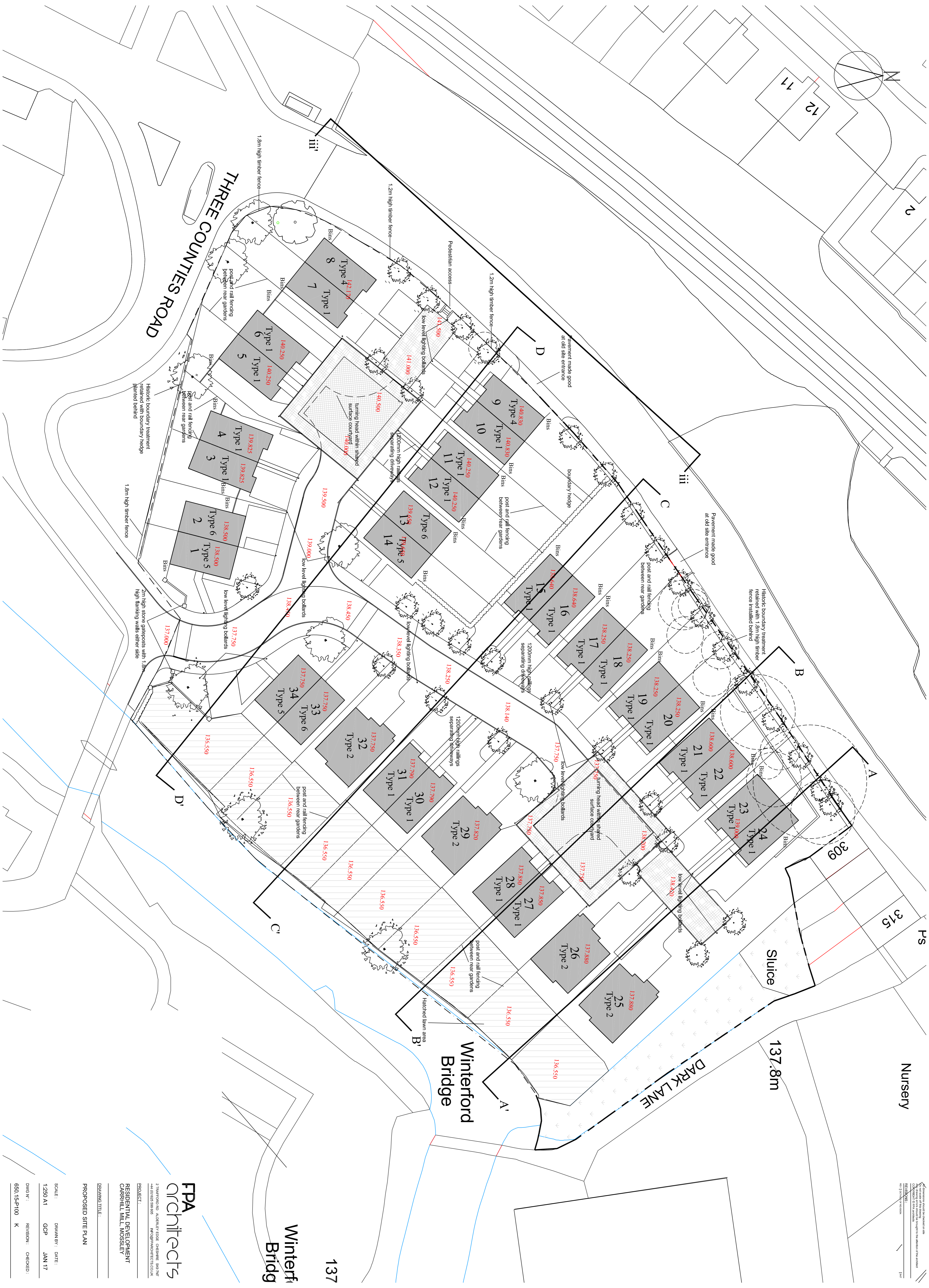


Planning Application 16/00766/REM



This map is reproduced from Ordnance Survey material with the permission of Ordnance Survey on behalf of the Controller of Her Majesty's Stationary Office (c) Crown copyright. Unauthorised reproduction infringes Crown copyright and may lead to prosecution or civil proceedings.

Scale 1/1096    Date 16/5/2017  
Centre = 397588 E 402600 N

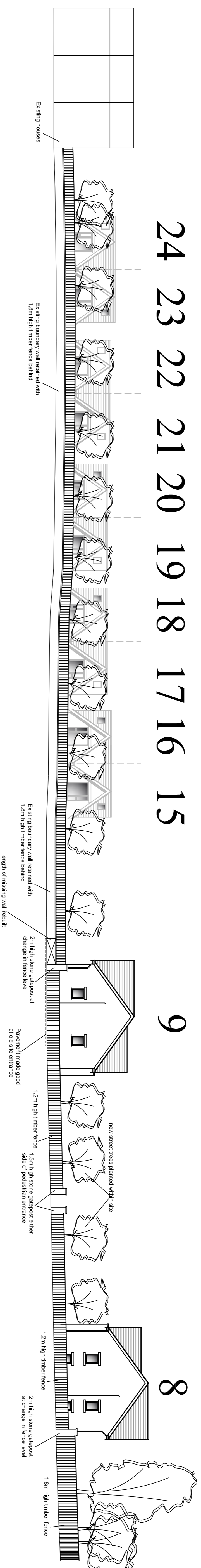


**FPA**  
**architects**  
27 WINTERFORD BRIDGE, ALBERTY EDGE, CHESTER, CH5 3NF  
+44 (0)1243 299 000 info@fparchitects.co.uk  
PROJECT:  
RESIDENTIAL DEVELOPMENT  
CARRHILL MILL, MOSSLEY

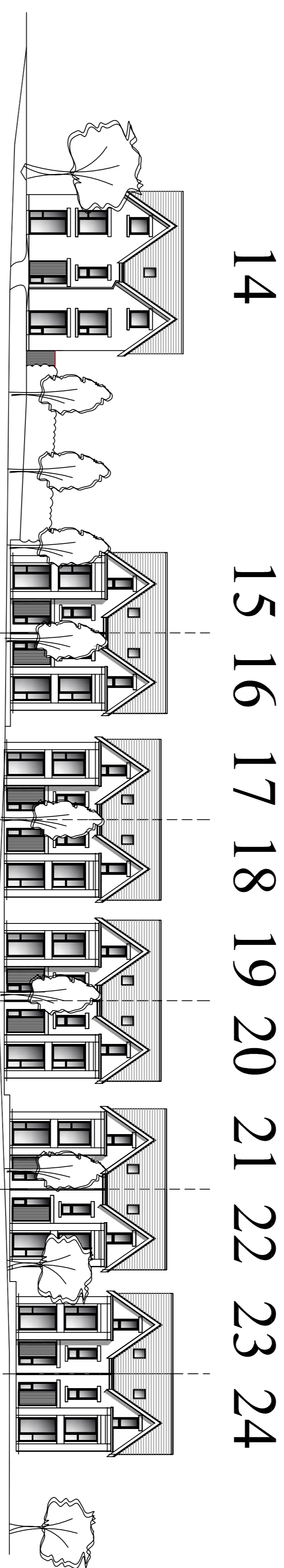
**Winterford Bridge**

137

DRAWING TITLE:  
PROPOSED SITE PLAN  
SCALE: 1:250 A1  
DRAWN BY: GCP  
DATE: JAN 17  
DWG N°: 650\_15-P100  
REVISION: K  
CHECKED:



# Manchester Road Street Scene



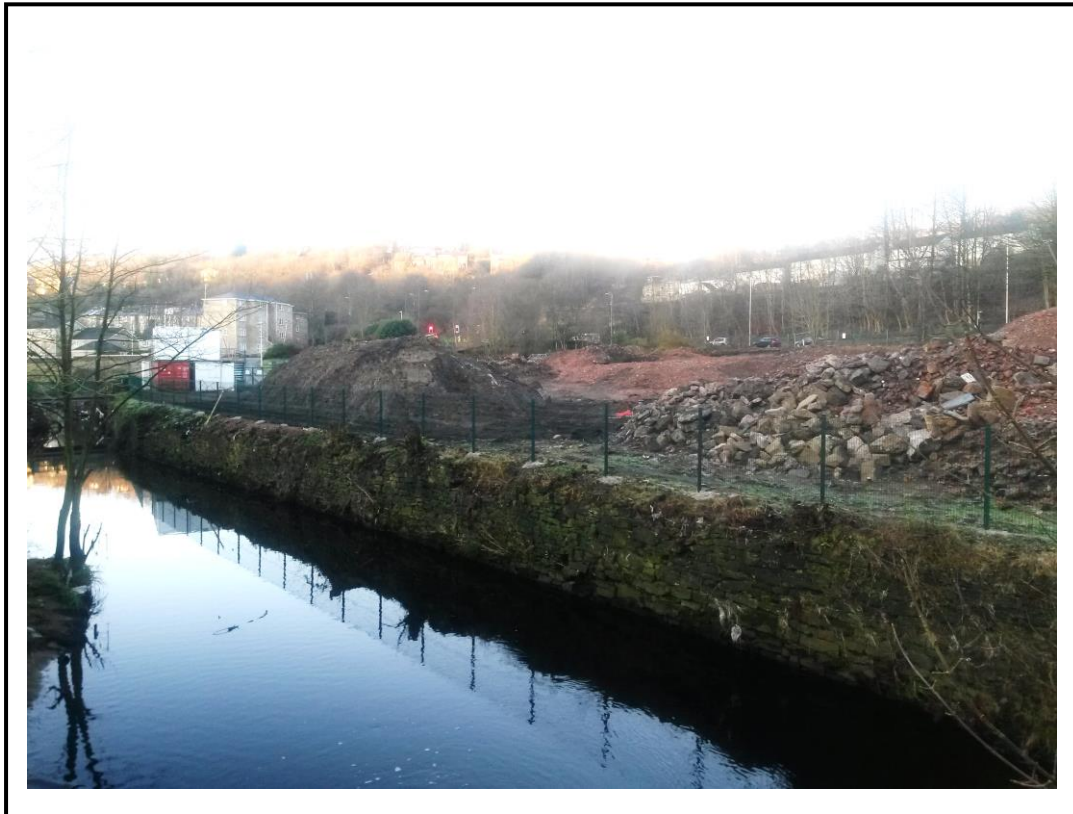
# Street Scene

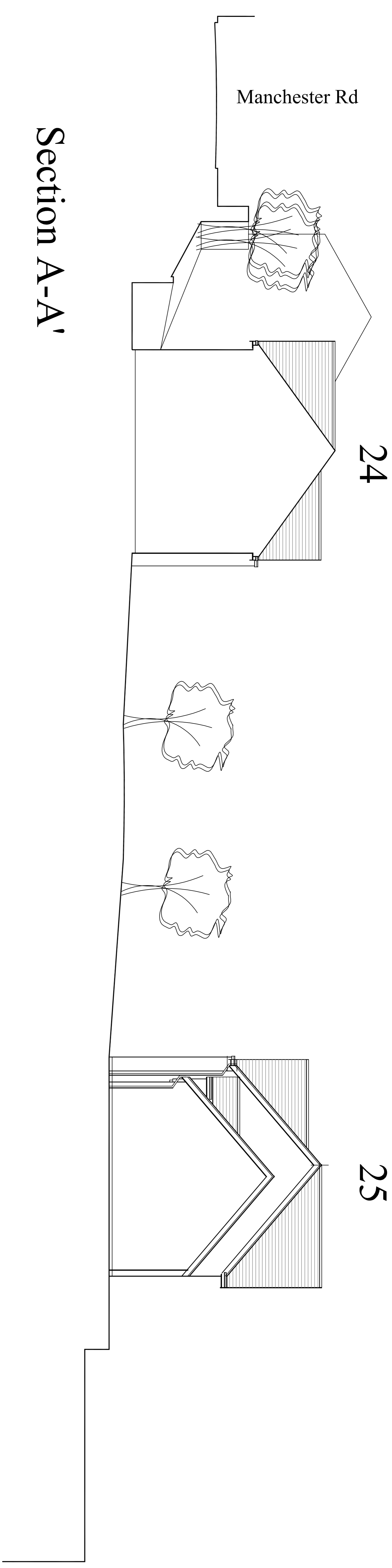
**Application Number: 16/00766/REM**

**Photo 1**

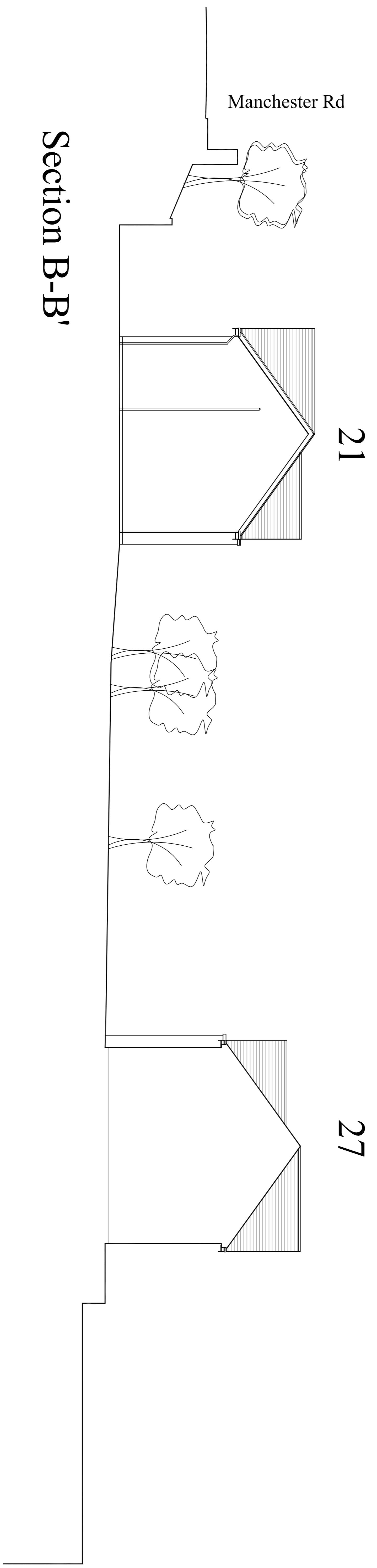


**Photo 2**





Section A-A'



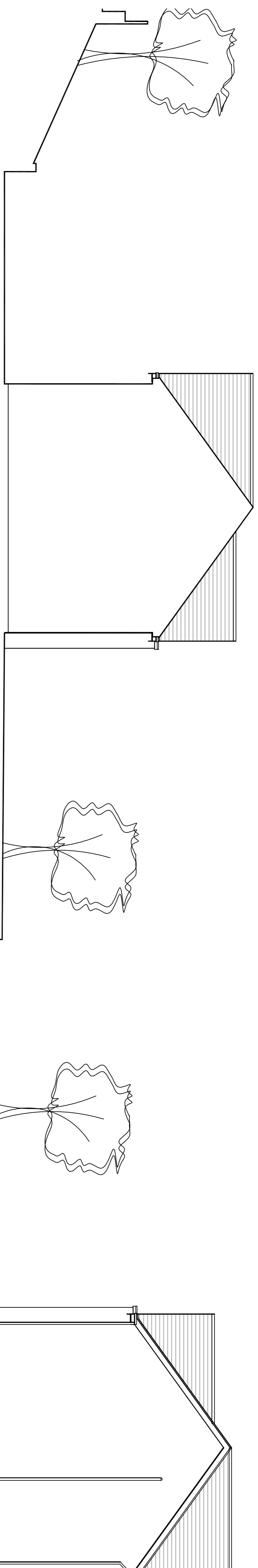
Section B-B'

**FPA**  
**architects**  
2 TRAFALGAR RD ALDERLEY EDGE CHESHIRE SK9 7NT  
+44(0)1525 588685 INFO@FPAARCHITECTS.CO.UK  
PROJECT:  
RESIDENTIAL DEVELOPMENT  
CARRHILL MILL, MOSSLEY

DRAWING TITLE: \_\_\_\_\_  
SITE SECTIONS 1

SCALE: DRAWN BY: DATE:  
1:100 A1 GCP APRIL 17  
DWG N°: REVISION: CHECKED:  
650.15-P104

15



31

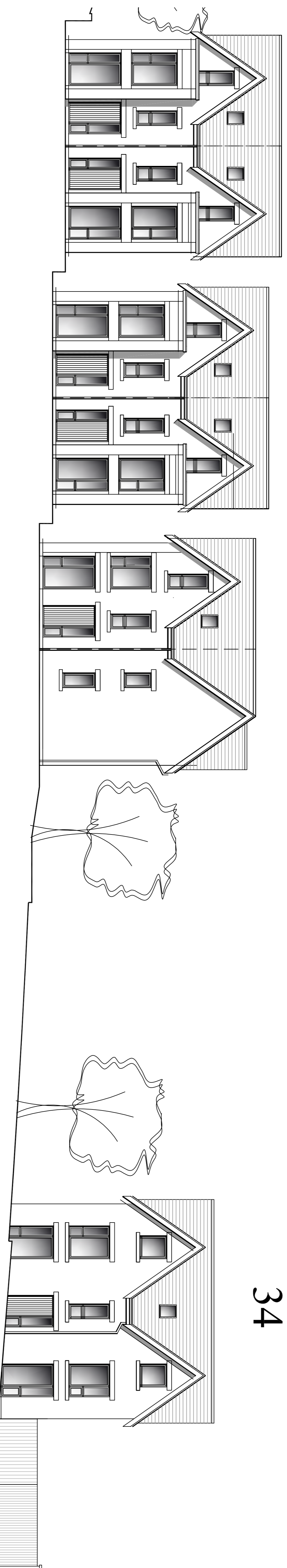
Section C-C'

9 10

11 12

13 14

34



Section D-D'